

DRC

PZ22-12000012  
07/17/2024

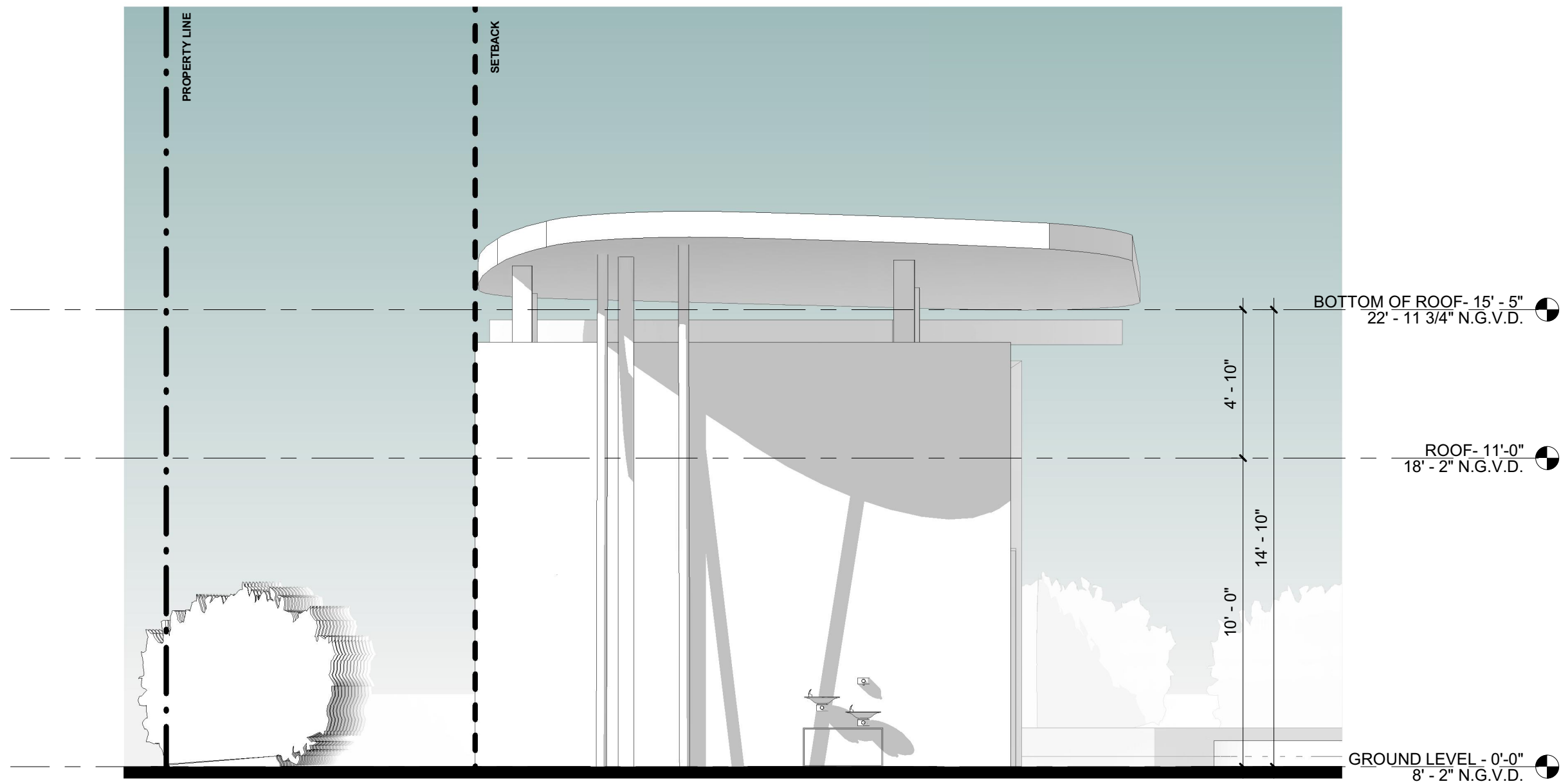

2 PARK BATH. EAST ELEVATION  
SCALE 1/4" = 1'-0"

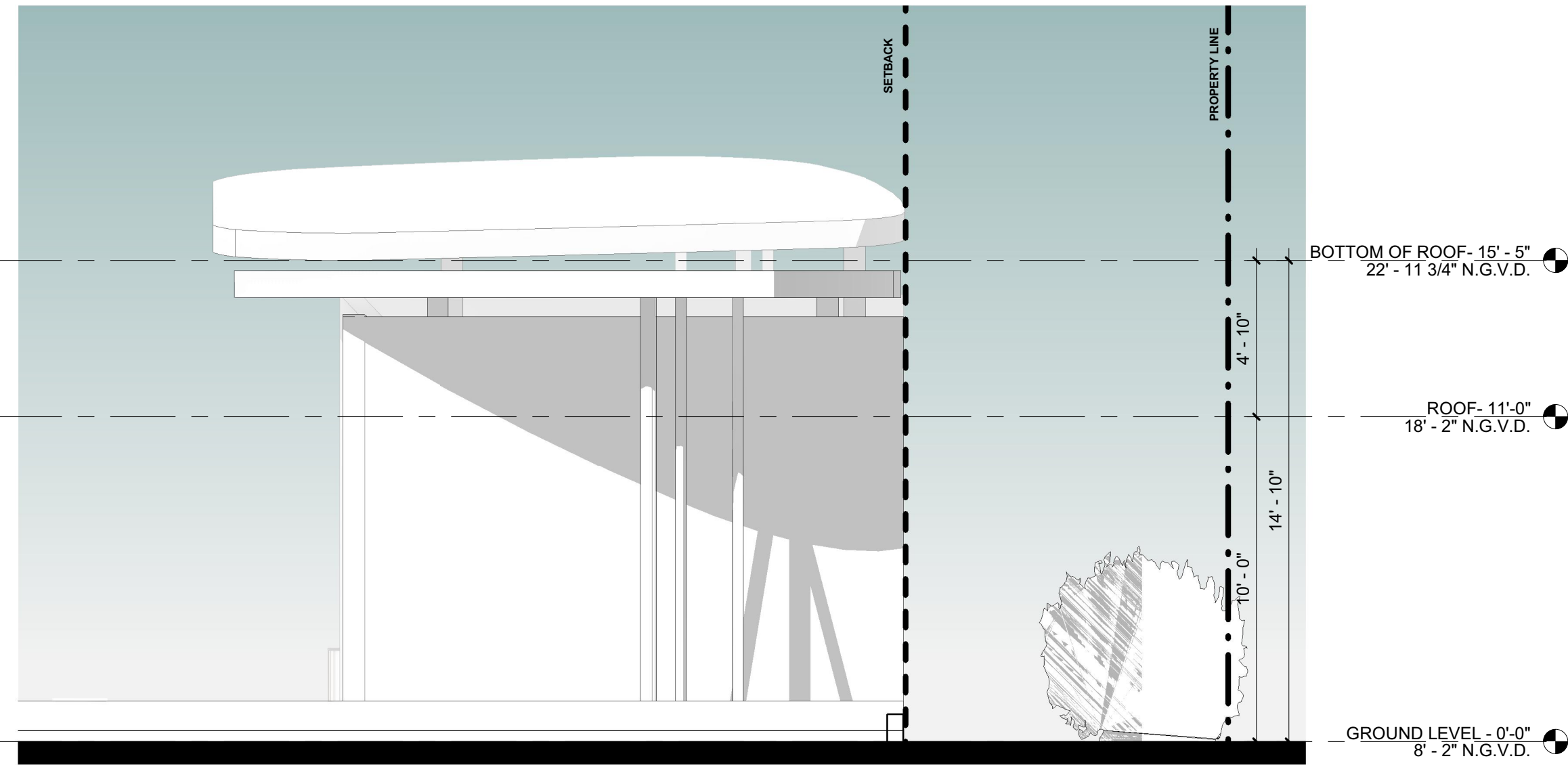

4 PARK BATH. WEST ELEVATION  
SCALE 1/4" = 1'-0"

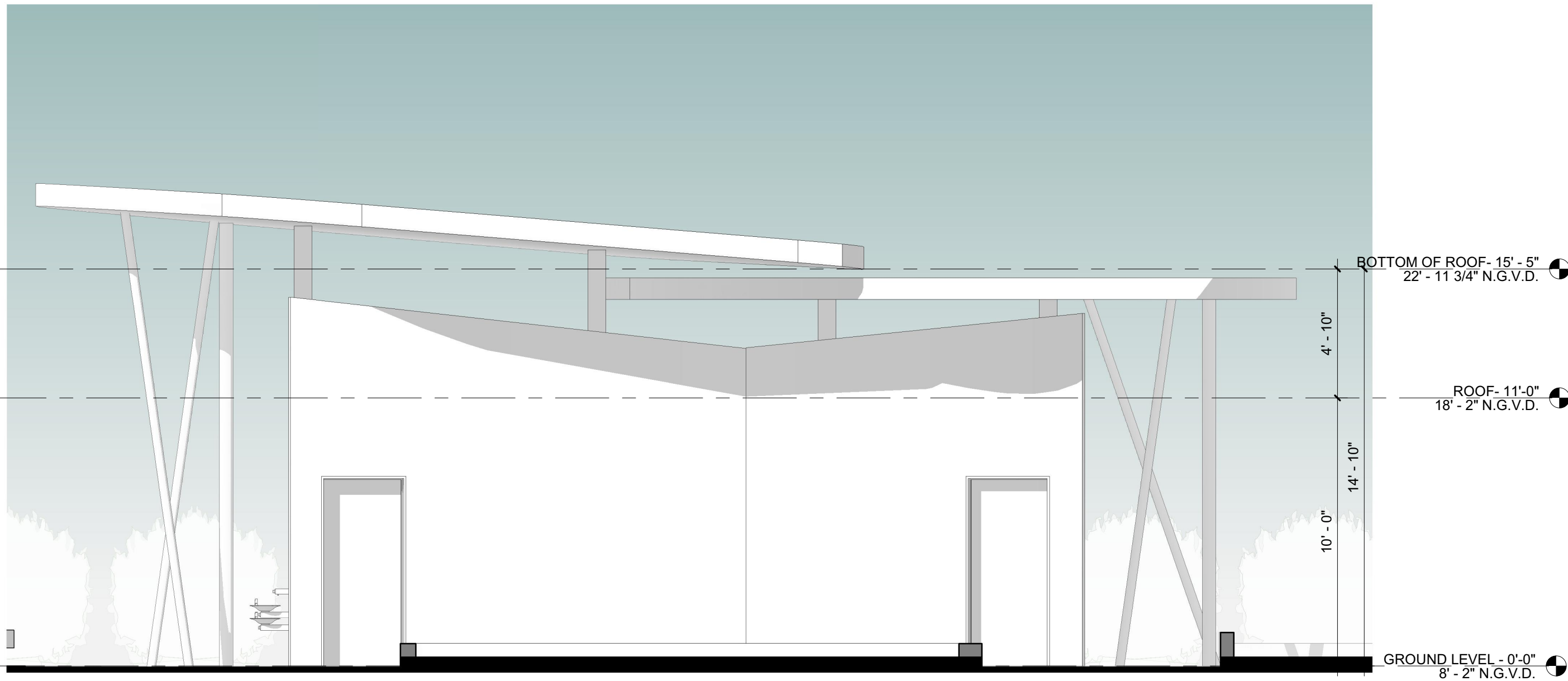

1 PARK BATH. - NORTH ELEVATION  
SCALE 1/4" = 1'-0"

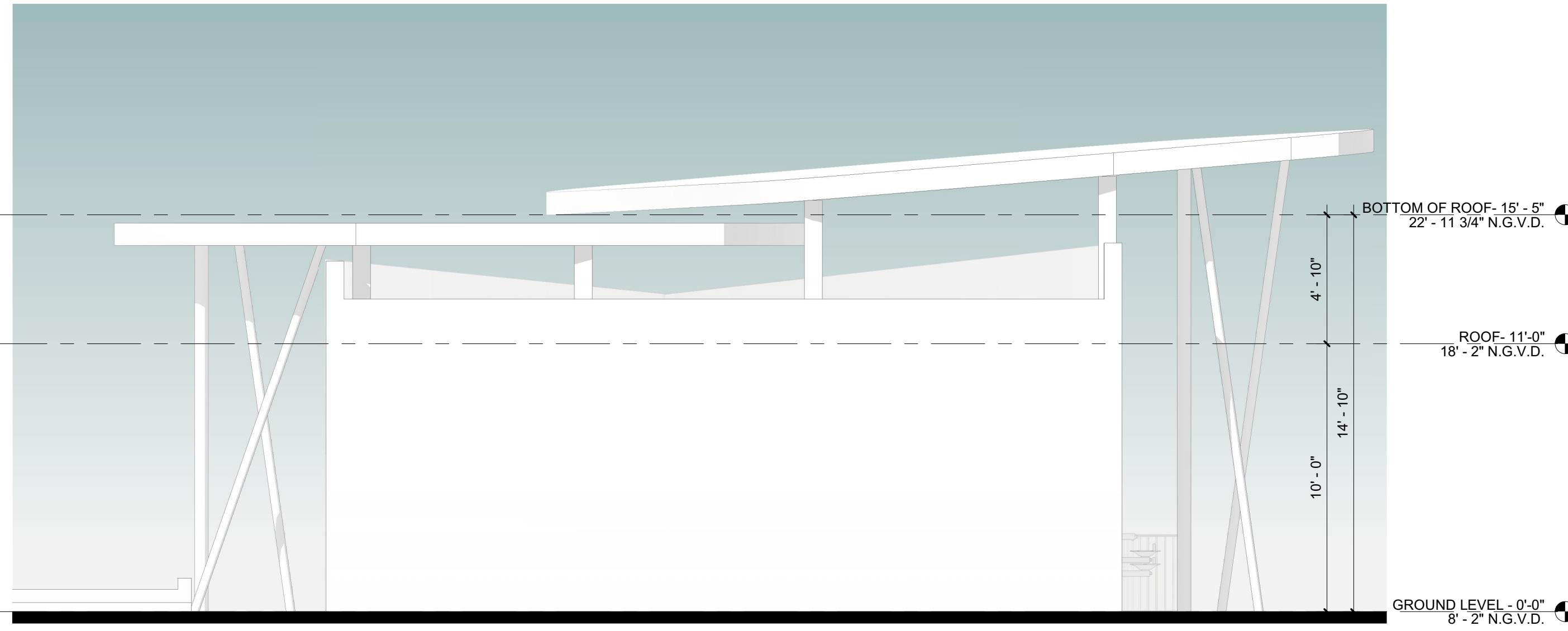

3 PARK BATH. SOUTH ELEVATION  
SCALE 1/4" = 1'-0"

PROJECT, ADDRESS AND OWNER:

OCEAN PARK  
BEACH  
RESIDENCES

3424 NE 16th STREET  
POMPAHO BEACH, FL | 33062

OWNER

ARCHITECT:



G3  
975 Arthur Godfrey rd, suite 401  
miami beach florida 33140  
t 305 763 8471 e admin@g3aec.com  
w www.g3aec.com | #AA2603670

CONSULTING ENGINEERS:

STRUCTURAL ENGINEER:

MEP:

CIVIL ENGINEER:

LEED CONSULTANT:

LANDSCAPE:

Reviewed for CODE COMPLIANCE

Signature	Date
P. Works	__/__/__
Fire Prev.	__/__/__
Planning	__/__/__
Zoning	__/__/__
Building	__/__/__
Structural	__/__/__
Electrical	__/__/__
Plumbing	__/__/__
Mech.	__/__/__
S. Waste	__/__/__

A.A.C.

PROJECT No.:  
ISSUE DATE:  
REVISIONS:

BATHROOM ELEVATIONS

SCALE: 1/4" = 1'-0"

TO THE BEST OF THE ARCHITECT'S OR ENGINEER'S  
KNOWLEDGE, THE PLANS AND SPECIFICATIONS  
COMPLY WITH THE APPLICABLE MINIMUM BUILDING  
CODES AND THE APPLICABLE FIRE-SAFETY  
STANDARDS  
AS DETERMINED BY THE LOCAL AUTHORITY

SEAL: Arturo Griego  
Digitally signed  
by Arturo Griego  
Date: 2022.05.27  
16:35:55 -04'00'

SHEET NO.

3

DRC

PZ22-12000012  
12/18/2024

PZ22-12000012  
07/06/2022